VISIT…

LANZAROTE Caliente.COM

Where Are You Now

Words & Music by Max Martin & Andreas Carlsson

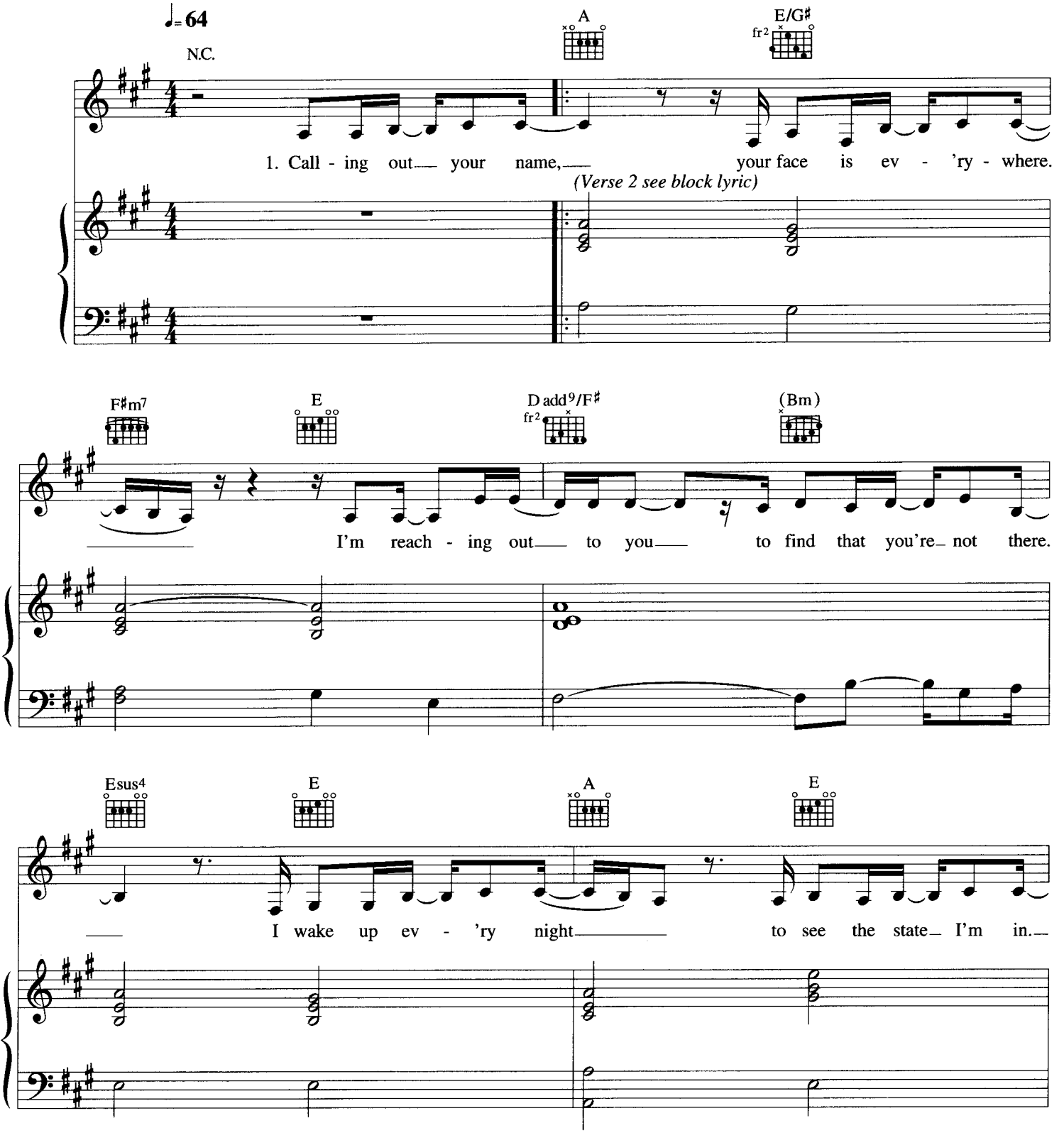

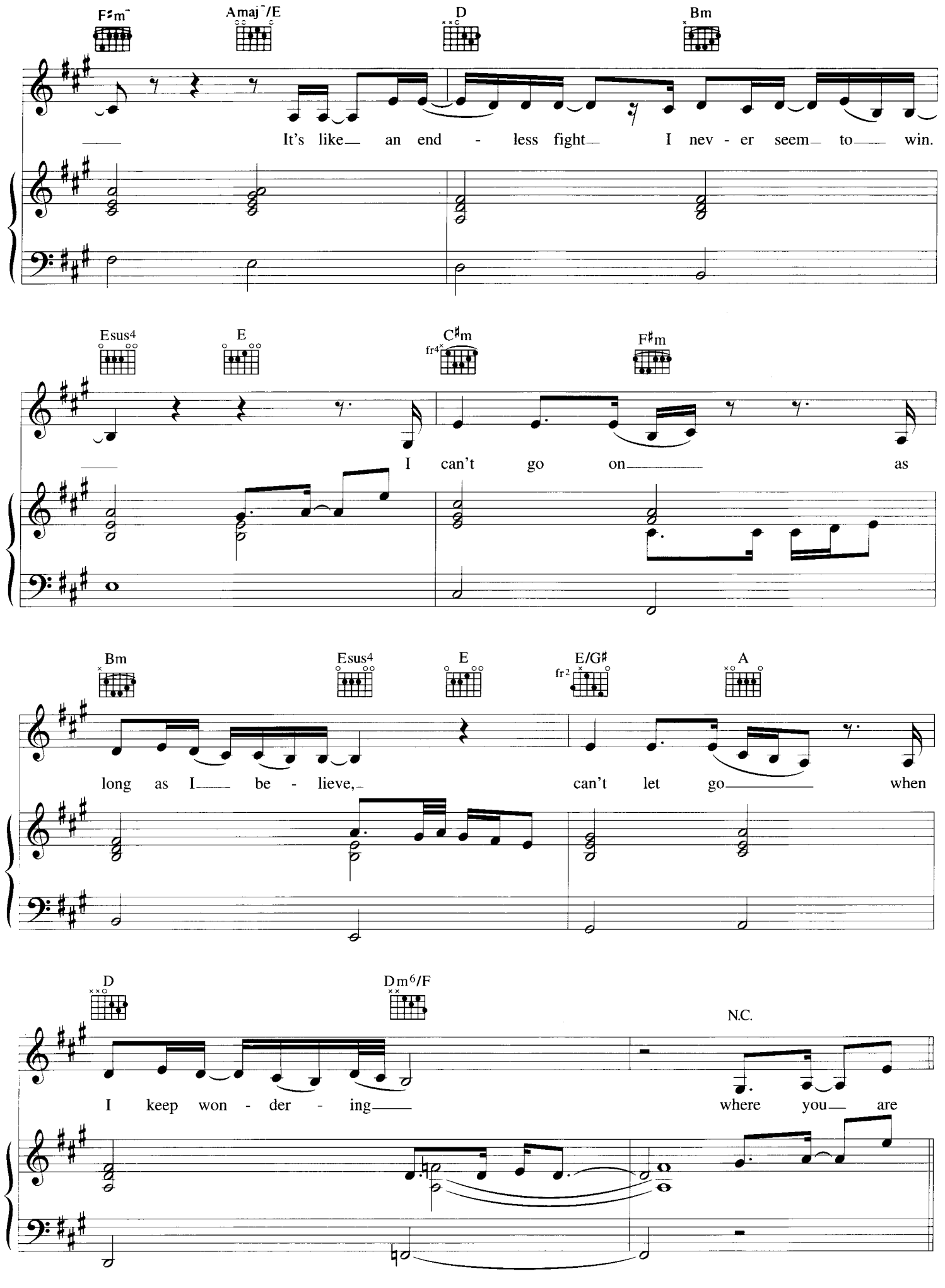
F♯m
Amaj7/E
D
Bm
It's like an end - less fight I nev - er seem to win.
Esus4
E
C♯m
fr4
F♯m
I can't go on as
Bm
Esus4
E
E/G♯
fr2
A
long as I be - lieve, can't let go when
D
Dm6/F
N.C.
I keep won - der - ing where you are

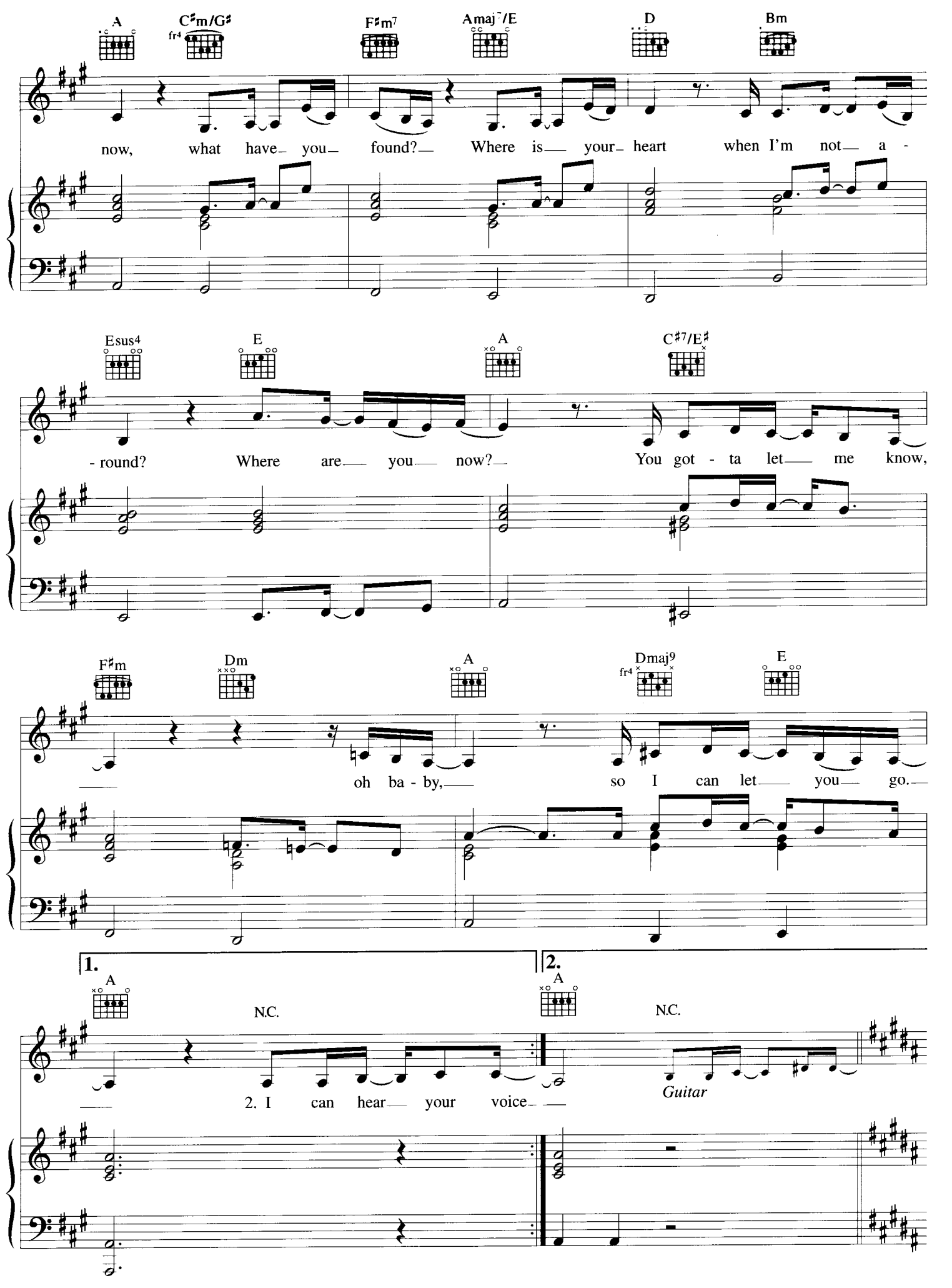
A
C♯m/G♯
fr4
F♯m7
Amaj7/E
D
Bm
now, what have you found? Where is your heart when I'm not a -
Esus4
E
A
C♯7/E♯
- round? Where are you now? You got - ta let me know,
F♯m
Dm
A
Dmaj9
fr4
E
oh ba - by, so I can let you go.
1.
A
N.C.
2. I can hear your voice
2.
A
N.C.
Guitar

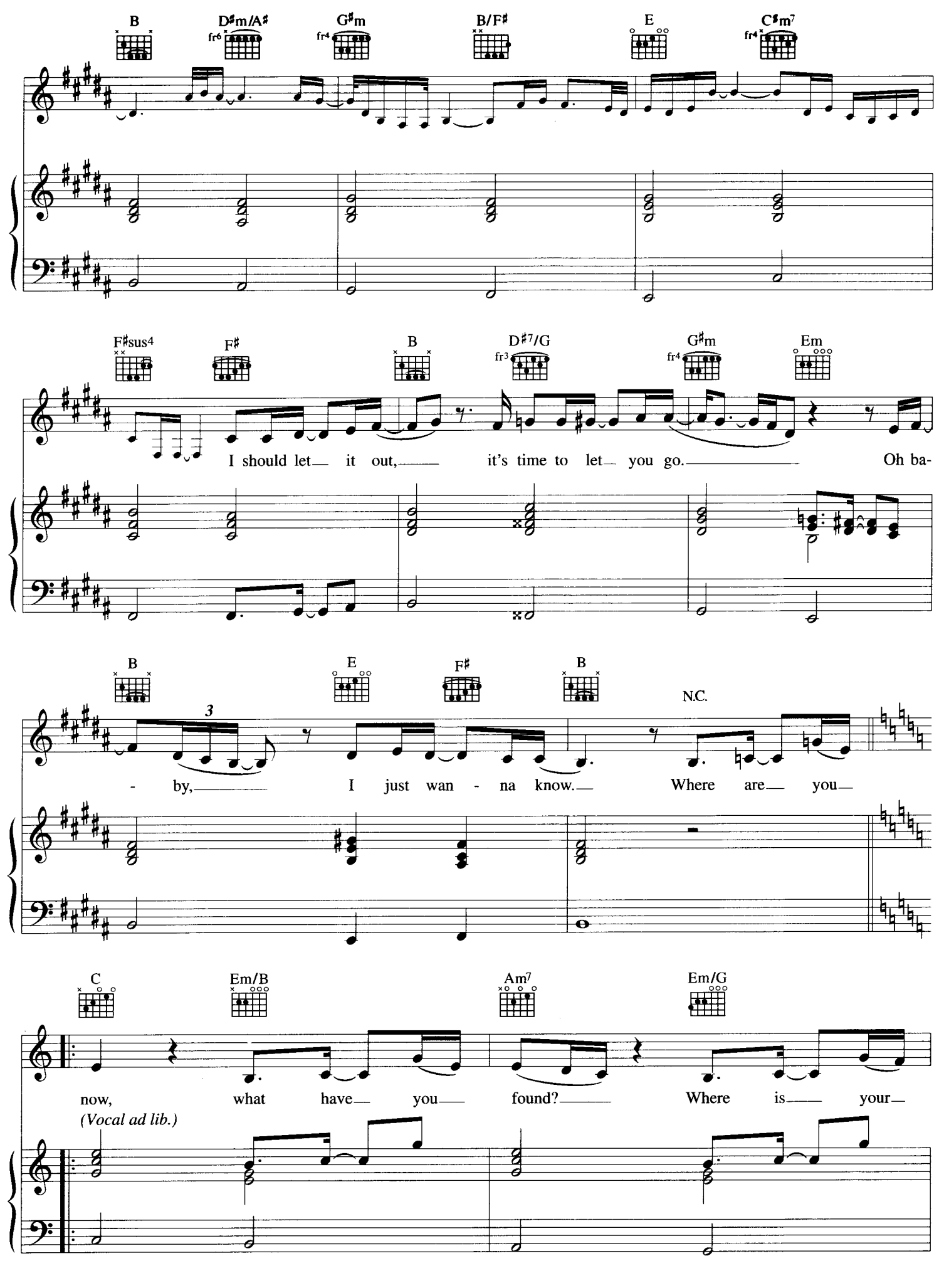
B
D♯m/A♯
G♯m
B/F♯
E
C♯m7
F♯sus4
F♯
B
D♯7/G
G♯m
Em
I should let it out, it's time to let you go. Oh ba-
B
E
F♯
B
N.C.
3
- by, I just wan - na know. Where are you
C
Em/B
Am7
Em/G
now, what have you found? Where is your
(Vocal ad lib.)

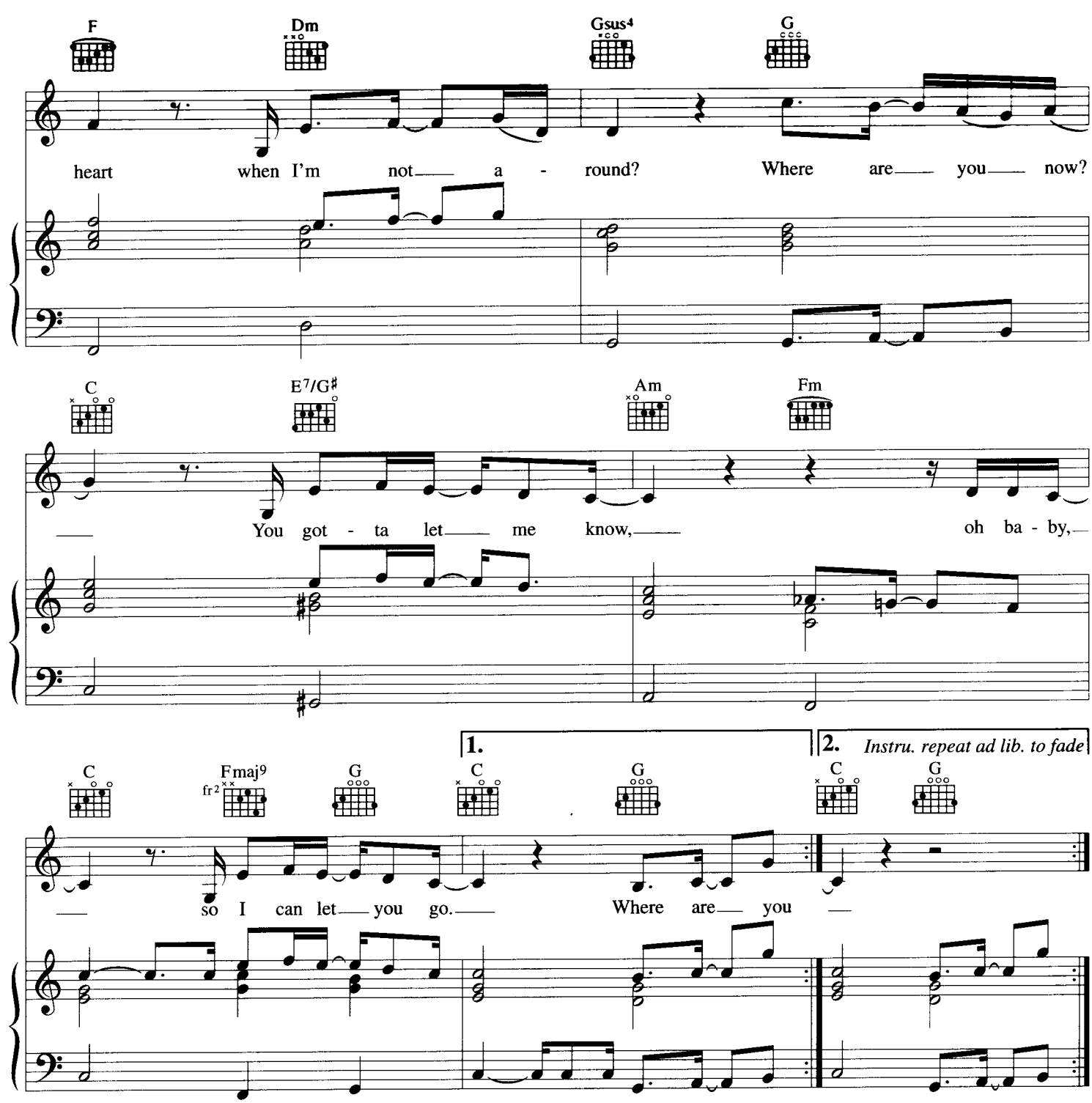

Verse 2:
I can hear your voice
The ring of yesterday
It seems so close to me
But yet so far away
I should let it out
To save what's left of me
And close the doors of doubt
Revive my dignity
But I can't go on
As long as I believe
Can't let go
When I keep wondering.

Where are you now *etc.*